

6890 N Kendall Dr #B403

\$345,000

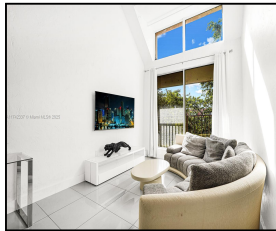
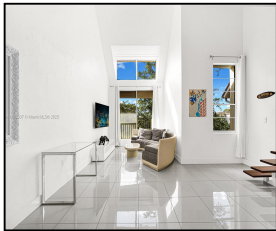

Remarks

Spacious duplex style condo has been beautifully renovated offering oversized windows that flood the space with natural light and provide a serene view of the pool area. The 17-foot ceilings Create an open feel to home, along with porcelain floors and custom-made countertops that add a modern touch. Located in an unbeatable spot, you're across the street from CVS, just a short walk to Dadeland Mall, the train station, and all the essential shopping spots like Whole Foods, Trader Joe's, and Publix, all within a few mile radius and for dining and entertainment you also have Sunset Place and an array of restaurants in the area. Easy access to the Palmetto Expressway, Baptist Hospital and the

Features & Amenities

County		Bedrooms	1	MLS#	A11742337
Address	6890 N Kendall Dr #B403	Bathrooms	1	Status	A
City	Pinecrest FL	Haft Bathrooms	1	Tax Amount	\$4885
Zip	33156	Garage Spaces	1	Tax Year	\$2,024
Subdivision	DADELAND GROVE CONDO	Water Front	n/a	Year Built	1970
Unit #	B403	Pool	n/a		
Complex	DADELAND GROVE CONDO	Pets Allowed	n/a		
		Total Area SqFt			
		Maintenance Fee	\$959		
		Lot Dimensions	960		

Information has not been verified, is not guaranteed