

6904 N Kendall Dr #F405

\$1,900

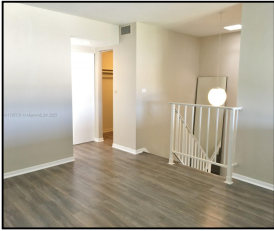

Remarks

Lovely loft style apartment with views of lush garden and pool. Plenty of natural light and open space. Hurricane impact windows. Enjoy a living area with a 20 ft vaulted ceiling. Bedroom located upstairs. Tile floors throughout, with wood laminate on stairs and in bedroom. Comfortable size and quiet community with security gated entrance. Conveniently located near Dadeland Mall, Metrorail, Gulliver Prep School, and Trader Joes. Access US1 and 878 Expressway. Laundry facilities in building. Available for occupancy June 12, 2025. Shared laundry rooms in building (no washer/dryer in unit).

Features & Amenities

County		Bedrooms	1	MLS#	A11787731
Address	6904 N Kendall Dr #F405	Bathrooms	1	Status	PS
		Haft Bathrooms	1	Tax Amount	\$
City	Pinecrest FL	Garage Spaces	1	Tax Year	\$0
Zip	33156	Water Front	n/a	Year Built	1970
Subdivision	DADELAND GROVE CONDO	Pool	n/a		
		Pets Allowed	n/a		
Unit #	F405	Total Area SqFt			
Complex	DADELAND GROVE CONDO	Maintenance Fee	\$0		
		Lot Dimensions	855		

Information has not been verified, is not guaranteed